



Vendor Load in & Load out Information

WELCOME TO Erri Cup 2022 and thank you for supporting the Erri Cup Festivals! Please use the following document as a resource to answer any questions you may have about exhibiting at the event. If you cannot find an answer to your question below, please don't hesitate to call or email!

Jim Morrison (602) 540-6283 Jim@theerrlcup.com or Jay Neri (602) 320-5989 Jay@theerrlcup.com

Event: Erri Cup Fall

Date: October 22nd -23rd 2022

Address: Thompson Event Center – 1901 N Alma School Rd, Mesa, AZ 85201

Event Time: 9am to 4pm

Load In Dates/Times:

10/21/22 Time: 11:00am – 04:00pm

10/22/22 Time: 06:00am – 08:30am

Load Out Date/Time

10/23/22 Time: 04:00 pm – 06:00pm

10/24/22 Time: 10:00 am – 03:00pm

Vendor Load in Area

Is in the south west corner of the event venue is vendor entrance.

Vendor Pass Included

Basic – 2

Premium – 4

Additional Passes - \$20

Parking Pass Included

Vendor – 1

Sponsor – Per Agreement

Additional Passes – Onsite through Scarizona \$20.

PLEASE NOTE:

A) A cleaning fee of \$250 is assessed to any vendor if their area is left with any items or trash after 3pm on 10/24/22.

B) It is against Arizona law to sell Cannabis outside of a dispensary, which includes any value trades. Please follow the law when at an Erri Cup Event, violators will be escorted out by the sheriff.

C) No cannabis plants or clones are allowed on-site. Cannabis Seeds cannot be sold but can be given away for FREE.

Parking

Is in the south west corner of the event venue for the first few cars, additional vendor parking is across from Cinemark Mesa 16 & Walmart Supercenter located at 1051 N Dobson Rd. Mesa AZ 85201. A FREE charter bus is available to take vendors from the location to the venue from 6am to 5pm.

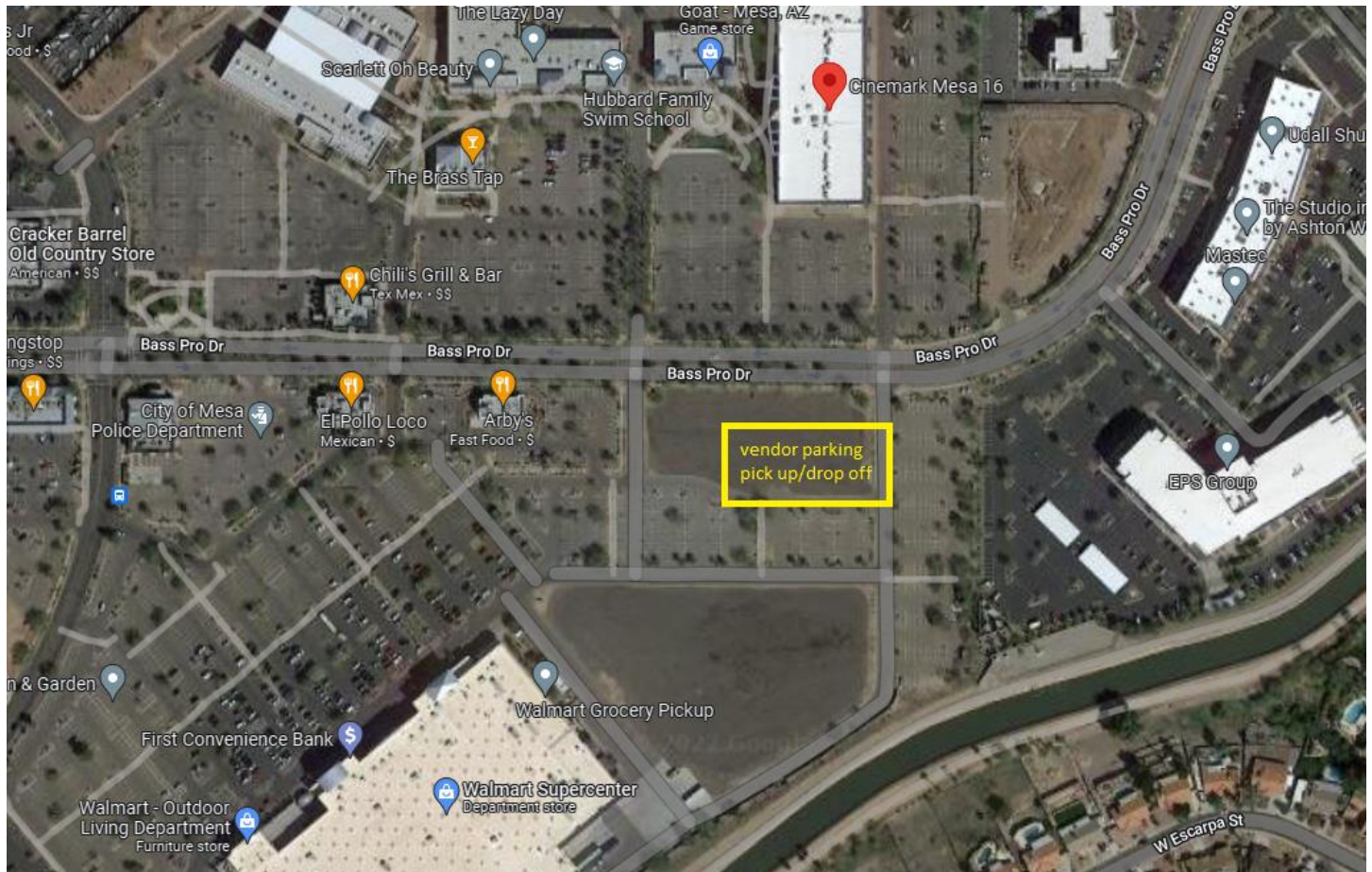

Vendor COVID-19 Warning

All vendors agree that they will not come to an Erri Cup event unless they can confirm, on behalf of themselves and their guests, that none of the following are true as of the day of the event.

- Within the last 14 days, vendors have not tested positive for, or been exposed to, COVID-19
- Within the last 48 hours, vendors have not experienced symptoms of COVID-19 (e.g., fever of 100.4° F or higher, cough, shortness of breath or difficulty breathing, chills, repeated shaking, muscle pain, headache, sore throat, new loss of taste or smell, or any other symptoms associated with COVID-19 identified by the CDC)
- Within the last 14 days, vendors have not travelled to any state or international territory identified by federal or applicable local governments as being subject to travel or quarantine advisories due to COVID-19

Please note: the CDC has detailed advice for older adults and people of any age who have serious underlying medical conditions please see the CDC website for recommendations and advice.

Vendors also must agree that to help maintain physical distancing guidelines.

Vendor F.A.Q.'s

When can I get my vendor packet?

Exhibitor Packets will not be mailed. Vendor Packet along with tickets/wristbands are issued to the Exhibitor's Representative during the first day of check-in, if not picked-up by appointment from the Errl Cup office at 929 E Indian School Rd.

What time should vendors be setup by?

The earlier the better, setting up the day before will make it easier for you. All booths must be fully set-up by 8:30am Saturday.

When can vendors setup?

Friday 10/21/2022 between 11am to 4pm. Saturday 10/22/2022, 6am to 8:30am. Sunday 10/23/2022 from 6am to 8:30am Outside of those hours the vendor entrance is closed.

What can we give away at the Errl Cup?

Swag, FREE cannabis samples, collectables, coupons, hand-outs, clothing, stickers and the like are authorized give away at Errl Cup. However due to the increased limitations surrounding COVID-19 it is recommended you provide your giveaways prepackaged.

Where will vendors park? Where will attendee park?

Vendor parking is in the south west corner of the event venue for the first few cars, additional vendor parking is across from Cinemark Mesa 16 & Walmart Supercenter located at 1051 N Dobson Rd. Mesa AZ 85201. A FREE charter bus is available to take vendors from the location to the venue from 6am to 5pm.

Attendees and all other vendors / sponsor employees can park on-site in general parking with a \$20 cost associated from the Scarizona venue.

Can vendors get extra Vendor pass?

Yes. Each extra vendor pass will be an additional \$20.00 charge.

Can vendors get VIP tickets?

Yes. Each VIP ticket is sold to vendors at \$90.00 per ticket and is good for 2 days.